

Project Info

Applicant's Name	Race Telecommunications, Inc.
Contact Person	Raul Alcaraz 340 Lorton Ave. Burlingame, CA 94010 raul@race.com
Project Title	Mono County 4 Areas
Proposed Project and Location	Aspen Springs, Chalfant, Crowley Lake, and Sunny Slopes
Project Type	Last Mile
CASF Funding requested	Grant funding of \$4,650,593.00
Description of the Project	Race Telecommunications, Inc. is applying for CASF funding to deploy a fiber-to-the-premises (FTTP) Last Mile network to serve 100% of the homes in a defined service area that includes the areas of Aspen Springs, Chalfant, Crowley Lake, and Sunny Slopes, California; all Census Defined Places (CDP) in the Eastern Sierra portion of Mono County. Fiber based Internet speeds will offer packages including 1Gbps down and 100Mbps up.
Map of the Proposed Project	Included below
List of Census Block Groups and Zip Codes	60510001014 - 93456 60510001013 - 93456 60510001013 - 93514

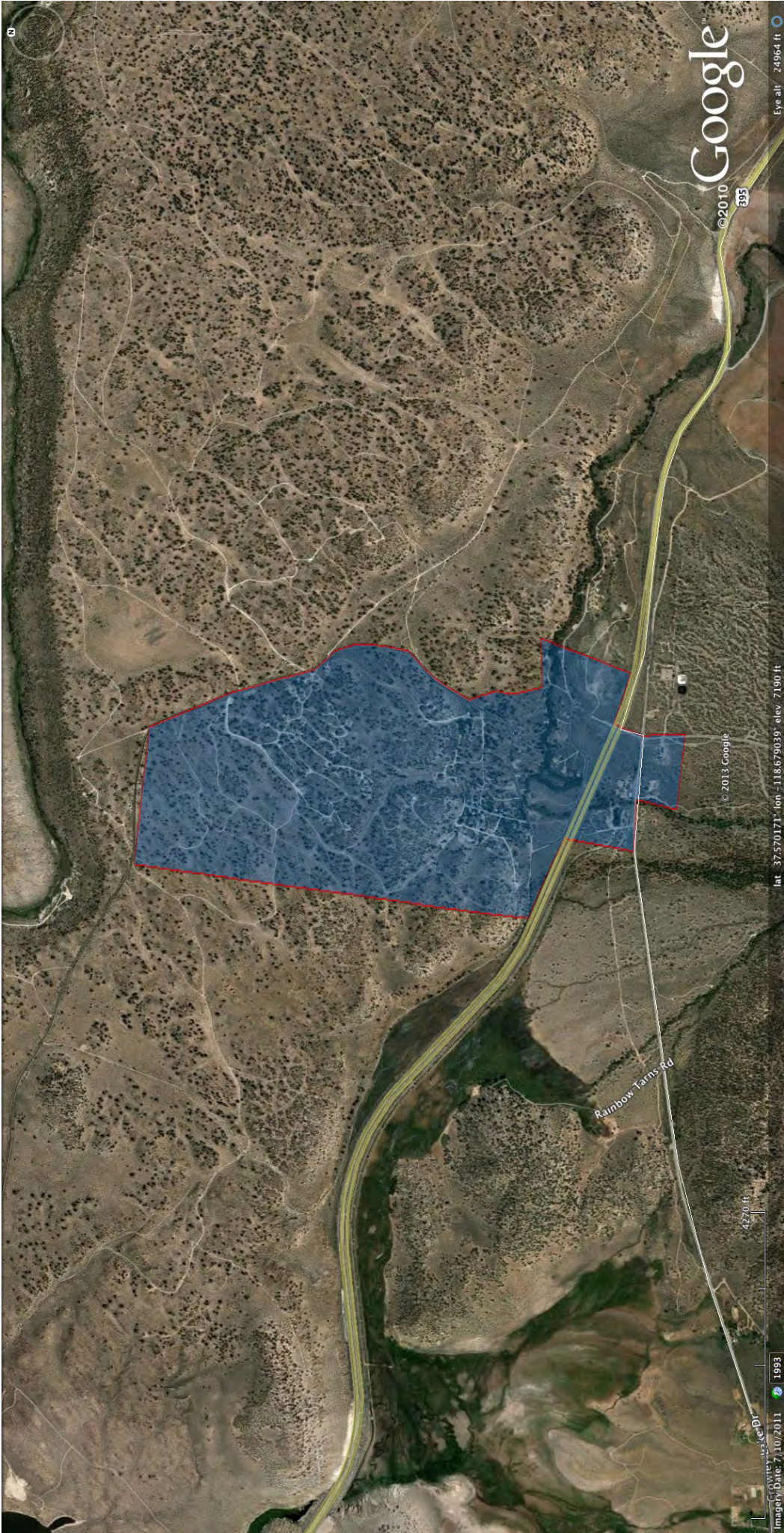

Google

©2010 Google

895

© 2013 Google

Rainbow Tams Rd

4270 ft

Imagery Date: 7/10/2011 1993

lat: 37.570171 lon: -118.679039 elev: 7190 ft

Eye alt: 24964 ft

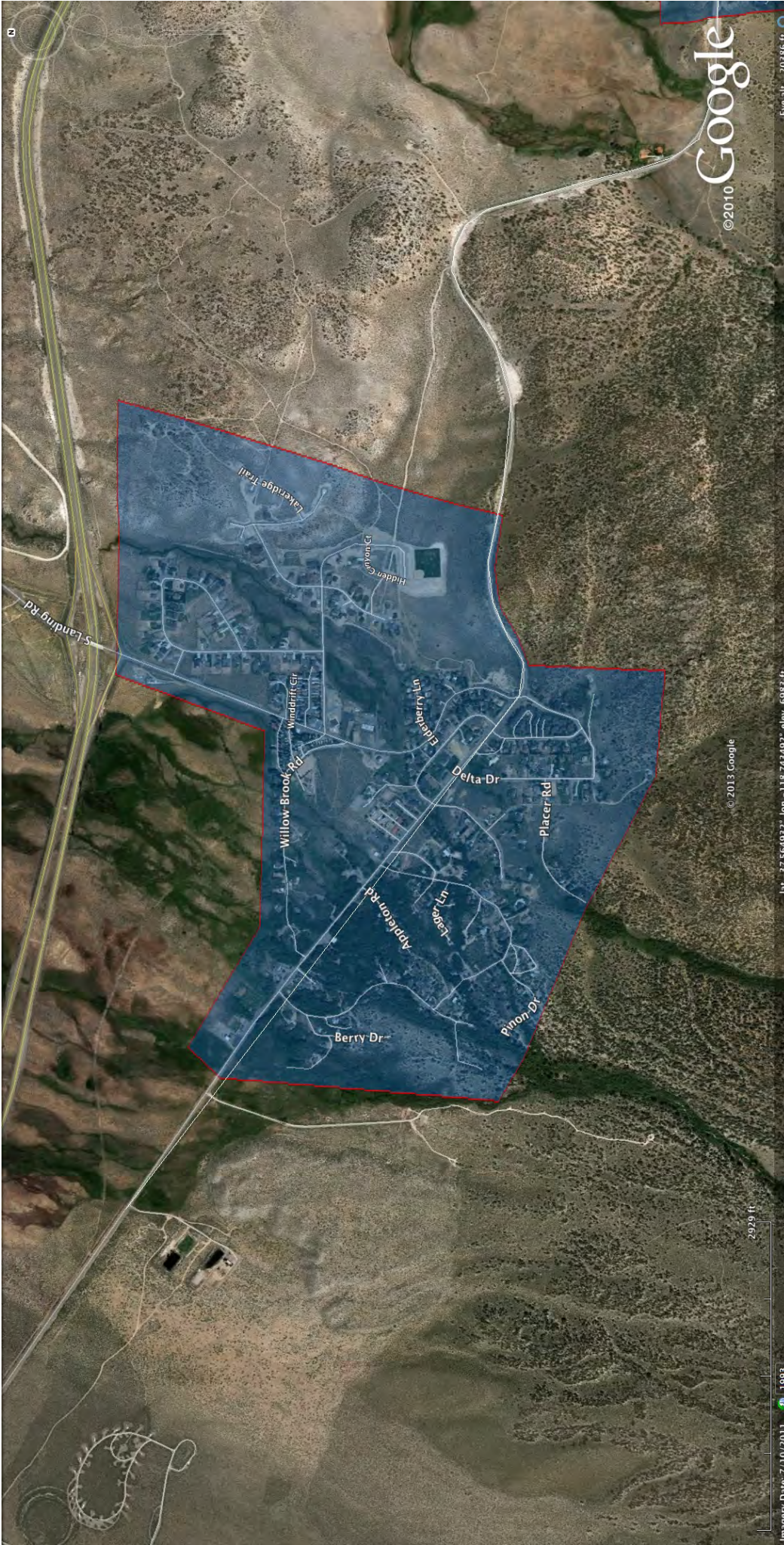

©2010 Google

Eye alt: 203.86 ft

S Landing Rd

Lakeidge Trail

Hidden Ct

Willow Brook Rd

Windrift Cir

Elleberry Ln

Delta Dr

Placer Rd

Appleton Rd

Lake Dr

Pinon Dr

Berry Dr

© 2013 Google

lat: 37.564932° lon: -118.743492° elev: 6983 ft

2929 ft

Imagery Date: 7/10/2011 1993

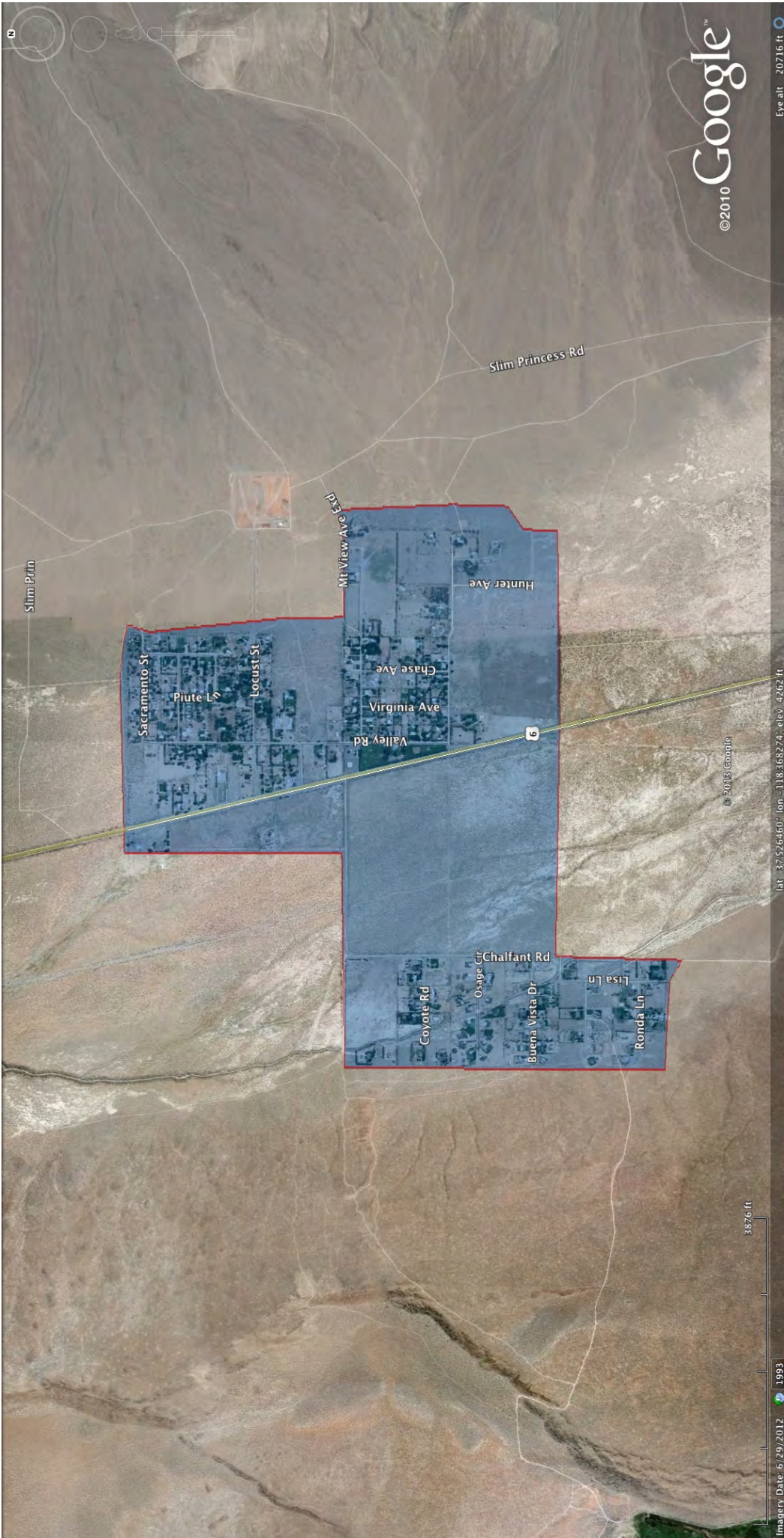

Slim Prm

Slim Princess Rd

Mt View Ave

Sacramento St

Piute St

Locust St

Valley Rd

Virginia Ave

Chase Ave

Hunter Ave

6

Chalfant Rd

Coyote Rd

Buena Vista Dr

Ronda Ln

Lisa Ln

© 2013 Google

lat: 37.526460° lon: -118.368274° elev: 4262 ft

3876 ft



©2010 Google

Eye alt. 15110 ft

© 2013 Google

lat: 37.553729° lon: -118.712988° elev: 7157 ft

Crowley Lake Dr

Aspen Spring Ranch Rd

1655 ft

1993